# BOUNTIFUL

*City of Beautiful Homes and Gardens*

**MAYOR**
RANDY C. LEWIS

**CITY COUNCIL**
KENDALYN HARRIS
RICHARD HIGGINSON
BETH HOLBROOK
JOHN M. (MARC) KNIGHT
JOHN PITT

**CITY MANAGER**
GARY R. HILL

## NOTICE OF PETITION TO VACATE THE HIDDEN HOLLOW CIRCLE PUD
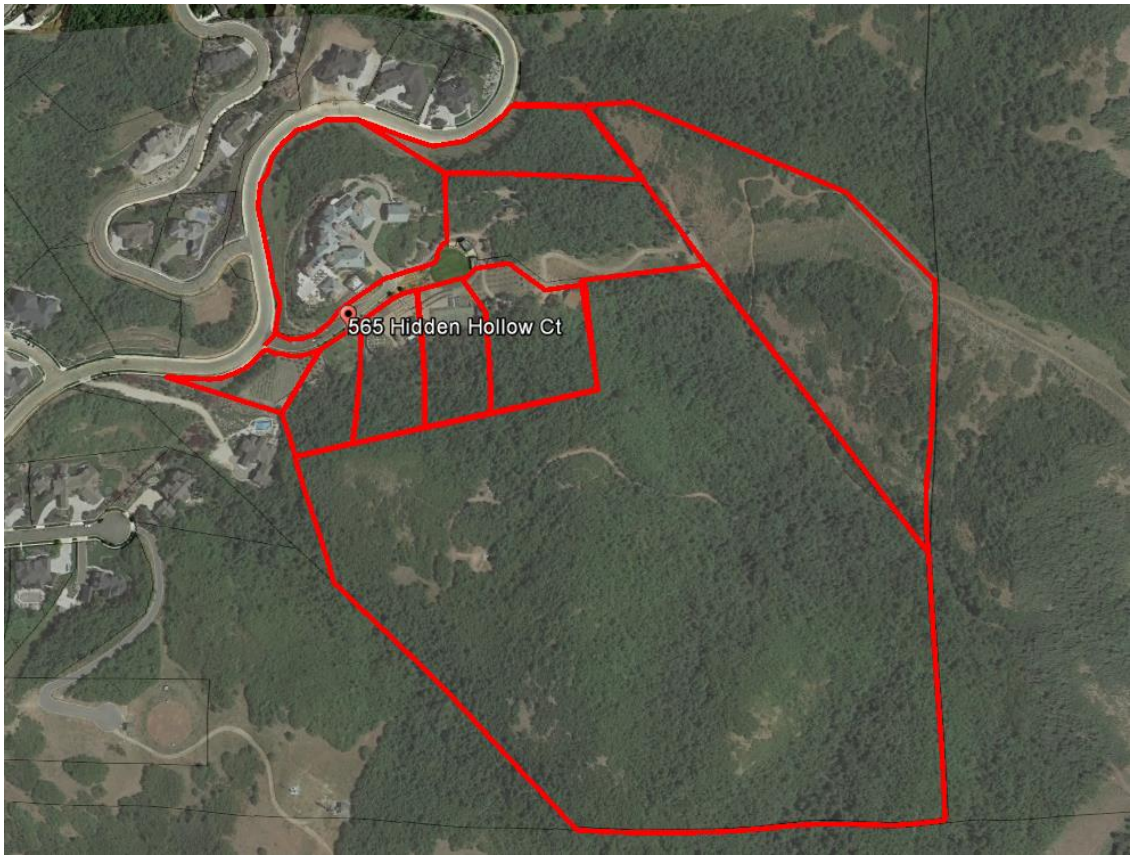
Bountiful City has received a petition from Jayson Orvis to vacate the Hidden Hollow Circle Planned Unit Development (PUD) for the purpose of combining the lots into one parcel. The Bountiful City Council will hold a Public Hearing to consider the petition on September 27, 2016 at 7:00 pm, or as soon thereafter as the matter may be heard, in the Bountiful City Council Chambers, located at 790 South 100 East. If you have questions regarding the application please contact Bountiful City at 801-298-6190. Persons needing hearing assistance or other special needs should contact Bountiful City, at 801-298-6190, at least 24 hours prior to the meeting time.