BOUNTIFUL

City of Beautiful Homes and Gardens

MAYOR
RANDY C. LEWIS

CITY COUNCIL
KENDALYN HARRIS
RICHARD HIGGINSON
BETH HOLBROOK
JOHN M. (MARC) KNIGHT
JOHN PITT

CITY MANAGER
GARY R. HILL

PUBLIC HEARING FOR VARIANCE

POSTPONED—DATE TBD

Please be advised that the Bountiful City Planning Commission will hold a public hearing on Tuesday, October 6, 2015 at 6:30 P.M. or as soon thereafter as the matter can be heard, in the Planning Conference Room, Bountiful City Hall, 790 South 100 East, Bountiful. The applicant, Jayson Orvis, requests a variance in order to allow disturbance of areas with slopes greater than 30 percent. The request is submitted in conjunction with a request to construct a large solar array. The property is located at approximately 565 E. Hidden Hollow Court in the R-F (Residential Foothill) Zoning District.

A copy of the proposal can be obtained and/or viewed by contacting the Bountiful City Planning Department at (801) 298-6190 or at the address above. If you cannot attend, please feel free to voice an opinion in writing or by agent or attorney to the address above. Individuals with hearing impairments or needing special ac-
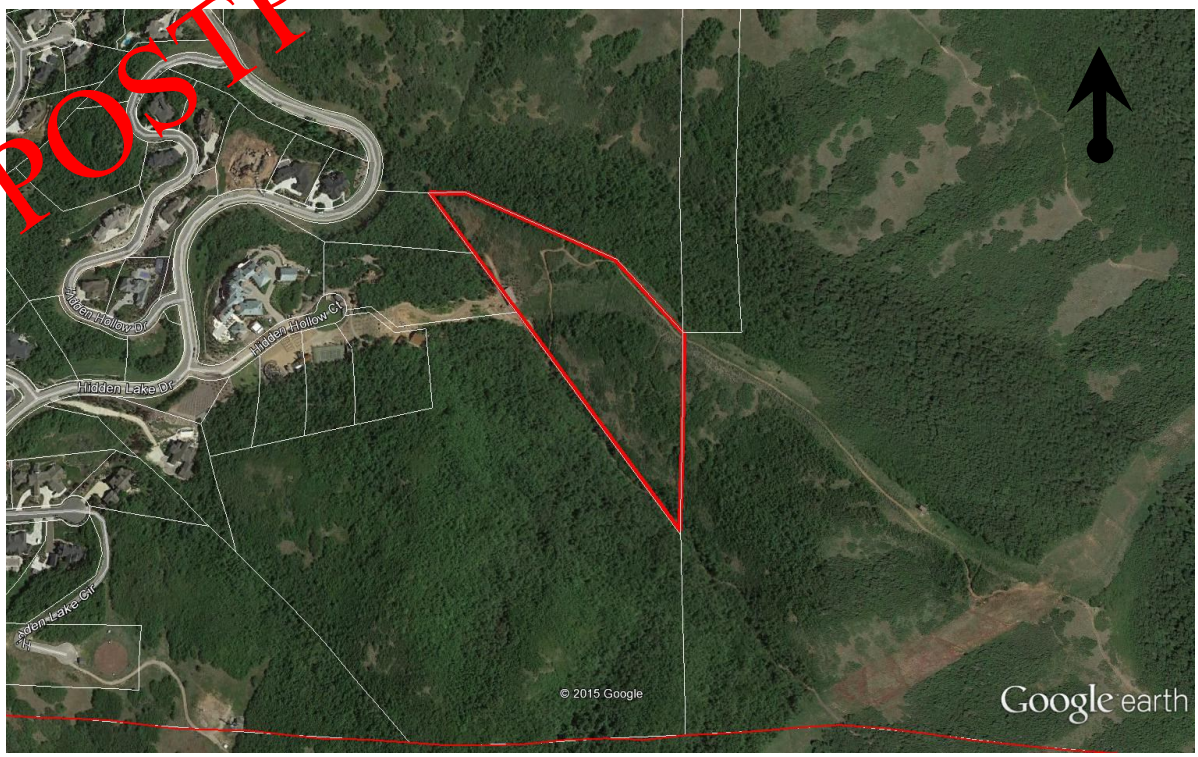
Subject Property Approximately— 565 E. Hidden Hol-