RANDY C. LEWIS
MAYOR

CITY COUNCIL
Kendalyn Harris
Richard Higginson
Beth Holbrook
John Marc Knight
John S. Pitt

CITY MANAGER
Gary R. Hill

PUBLIC HEARING FOR PROPOSED AMENDMENT TO THE BOUNTIFUL CITY ZONING MAP

Please be advised that the Bountiful Planning Commission will hold a public hearing on Tuesday, August 16, 2016 at 6:30 P.M. or as soon thereafter as the matter can be heard, in the Planning Conference Room, Bountiful City Hall, 790 South 100 East, Bountiful, Utah, to review a proposed amendment to the Bountiful City Zoning Map. The proposal is to change the zoning designation of three parcels from C-H (Heavy Commercial) and R-4 (Single Family Residential 4 units/acre) to RM-19 (Multi Family Residential 19 units/acre). The subject properties are addressed 441, 453 & 455 W. 1000 North.

A copy of the proposal can be obtained and/or viewed by contacting the Bountiful City Planning Department at (801) 298-6190 or at the address above. If you cannot attend, please feel free to voice an opinion in writing or by agent or attorney to the address above. Individuals with hearing impairments or needing special accommodations should contact the Planning Department at (801) 298-6190, at least 24 hours prior to the scheduled meeting.

Subject Property 441, 453 & 455 W. 1000 North.

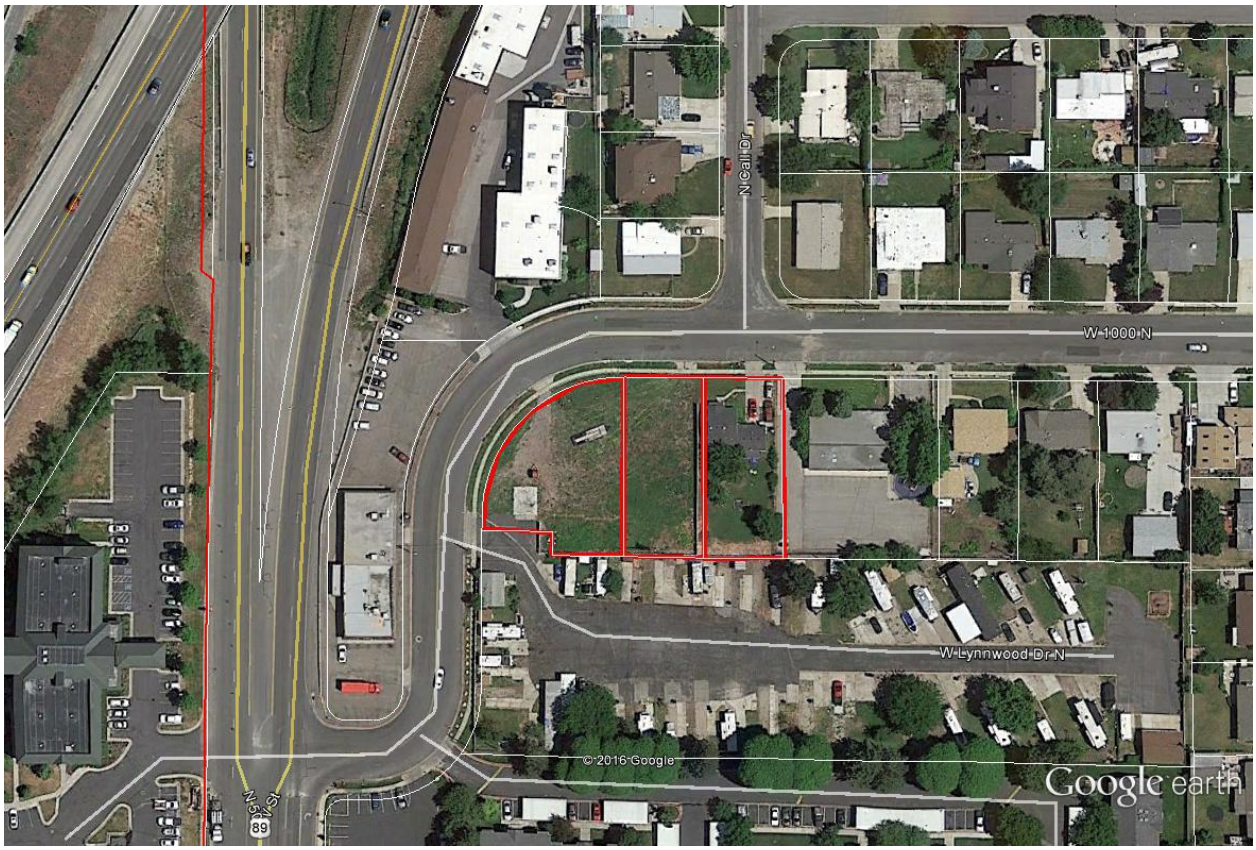

790 South 100 East • Bountiful, UT 84010 • 801.298.6140 • FAX 801.298.3171
www.bountifulutah.gov